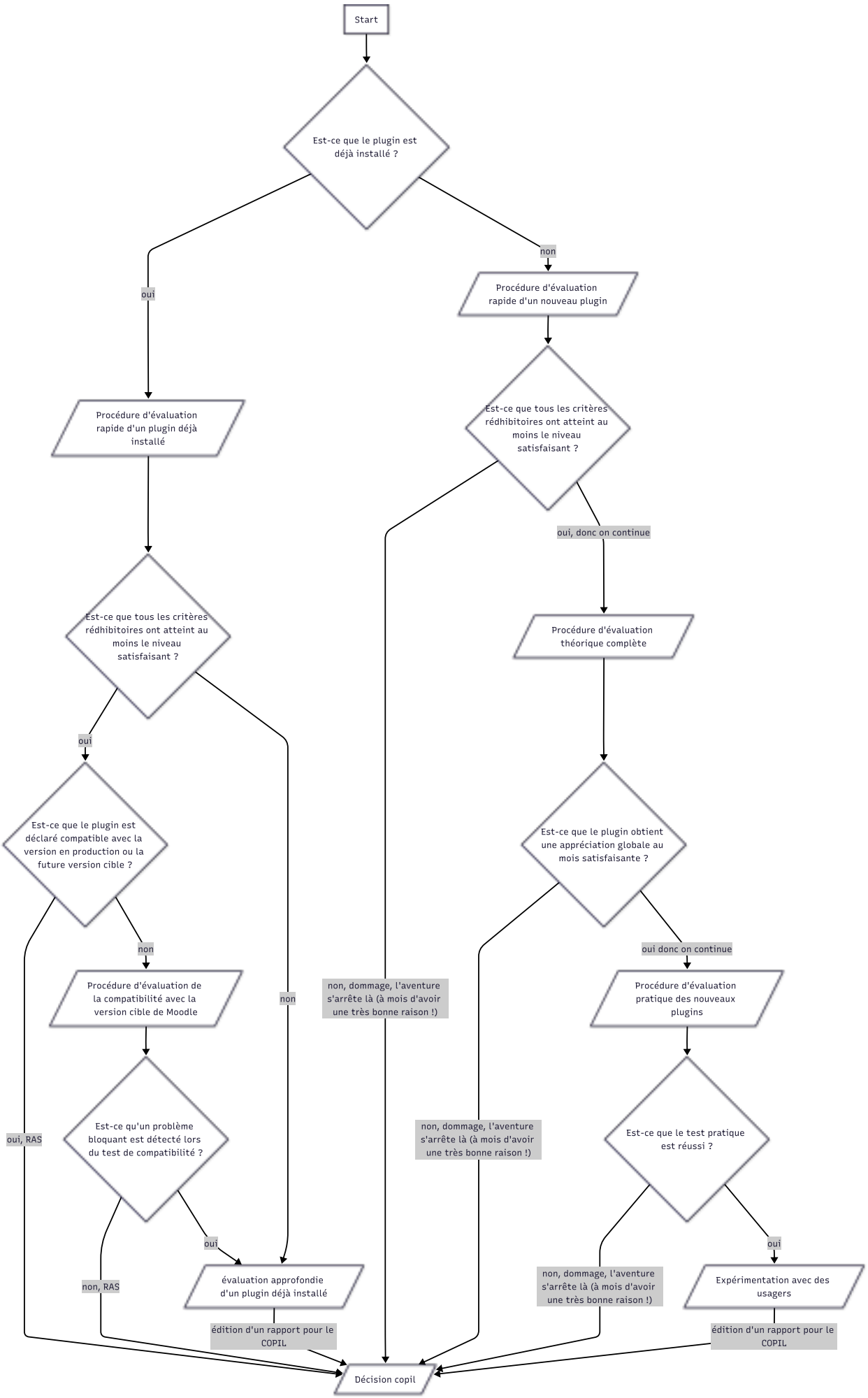Arbre décisionnel pour l'évaluation des plugins tiers de Moodle